

TEST HOLE #1 N.T.S.

12"	14" ELEV. = 349.00
36"	TOP SOIL
50"	MOTTLED GREY CLAY (SIEPAGE AT 24")
100"	MOTTLES AT 13'

TEST HOLE #2 N.T.S.

12"	14" ELEV. = 349.25
36"	TOP SOIL
50"	YELLOW GREY MOTTLED CLAY
60"	SOFT SANDY CLAY
70"	SOFT SANDY CLAY
80"	SOFT SANDY CLAY
100"	MOTTLES AT 13'

DATE: DEC. 28, 2004
WITNESSED BY: BILL SAUNDERS, P.E.

GENERAL NOTES

- CONSTRUCTION SHALL BE IN ACCORDANCE WITH ALL APPLICABLE PERMITS FROM THE STATE OF NEW JERSEY AND SECURED A PERMIT AS REQUIRED BY THE HEALTH DEPARTMENT AND ALL APPLICABLE REGULATIONS AND ORDINANCES AND ALL APPLICABLE REGULATIONS AND ORDINANCES.
- ALL MATERIALS & WORK SHALL BE PERMITTED BY THE HEALTH DEPARTMENT AND ALL APPLICABLE REGULATIONS AND ORDINANCES.
- CONSTRUCTION SHALL BE IN ACCORDANCE WITH ALL APPLICABLE PERMITS FROM THE STATE OF NEW JERSEY AND SECURED A PERMIT AS REQUIRED BY THE HEALTH DEPARTMENT AND ALL APPLICABLE REGULATIONS AND ORDINANCES.
- CONSTRUCTION SHALL BE IN ACCORDANCE WITH ALL APPLICABLE PERMITS FROM THE STATE OF NEW JERSEY AND SECURED A PERMIT AS REQUIRED BY THE HEALTH DEPARTMENT AND ALL APPLICABLE REGULATIONS AND ORDINANCES.
- CONSTRUCTION SHALL BE IN ACCORDANCE WITH ALL APPLICABLE PERMITS FROM THE STATE OF NEW JERSEY AND SECURED A PERMIT AS REQUIRED BY THE HEALTH DEPARTMENT AND ALL APPLICABLE REGULATIONS AND ORDINANCES.
- CONSTRUCTION SHALL BE IN ACCORDANCE WITH ALL APPLICABLE PERMITS FROM THE STATE OF NEW JERSEY AND SECURED A PERMIT AS REQUIRED BY THE HEALTH DEPARTMENT AND ALL APPLICABLE REGULATIONS AND ORDINANCES.
- CONSTRUCTION SHALL BE IN ACCORDANCE WITH ALL APPLICABLE PERMITS FROM THE STATE OF NEW JERSEY AND SECURED A PERMIT AS REQUIRED BY THE HEALTH DEPARTMENT AND ALL APPLICABLE REGULATIONS AND ORDINANCES.
- CONSTRUCTION SHALL BE IN ACCORDANCE WITH ALL APPLICABLE PERMITS FROM THE STATE OF NEW JERSEY AND SECURED A PERMIT AS REQUIRED BY THE HEALTH DEPARTMENT AND ALL APPLICABLE REGULATIONS AND ORDINANCES.
- CONSTRUCTION SHALL BE IN ACCORDANCE WITH ALL APPLICABLE PERMITS FROM THE STATE OF NEW JERSEY AND SECURED A PERMIT AS REQUIRED BY THE HEALTH DEPARTMENT AND ALL APPLICABLE REGULATIONS AND ORDINANCES.
- CONSTRUCTION SHALL BE IN ACCORDANCE WITH ALL APPLICABLE PERMITS FROM THE STATE OF NEW JERSEY AND SECURED A PERMIT AS REQUIRED BY THE HEALTH DEPARTMENT AND ALL APPLICABLE REGULATIONS AND ORDINANCES.
- CONSTRUCTION SHALL BE IN ACCORDANCE WITH ALL APPLICABLE PERMITS FROM THE STATE OF NEW JERSEY AND SECURED A PERMIT AS REQUIRED BY THE HEALTH DEPARTMENT AND ALL APPLICABLE REGULATIONS AND ORDINANCES.
- CONSTRUCTION SHALL BE IN ACCORDANCE WITH ALL APPLICABLE PERMITS FROM THE STATE OF NEW JERSEY AND SECURED A PERMIT AS REQUIRED BY THE HEALTH DEPARTMENT AND ALL APPLICABLE REGULATIONS AND ORDINANCES.
- CONSTRUCTION SHALL BE IN ACCORDANCE WITH ALL APPLICABLE PERMITS FROM THE STATE OF NEW JERSEY AND SECURED A PERMIT AS REQUIRED BY THE HEALTH DEPARTMENT AND ALL APPLICABLE REGULATIONS AND ORDINANCES.
- CONSTRUCTION SHALL BE IN ACCORDANCE WITH ALL APPLICABLE PERMITS FROM THE STATE OF NEW JERSEY AND SECURED A PERMIT AS REQUIRED BY THE HEALTH DEPARTMENT AND ALL APPLICABLE REGULATIONS AND ORDINANCES.
- CONSTRUCTION SHALL BE IN ACCORDANCE WITH ALL APPLICABLE PERMITS FROM THE STATE OF NEW JERSEY AND SECURED A PERMIT AS REQUIRED BY THE HEALTH DEPARTMENT AND ALL APPLICABLE REGULATIONS AND ORDINANCES.

GENERAL NOTES

- CONSTRUCTION SHALL BE IN ACCORDANCE WITH ALL APPLICABLE PERMITS FROM THE STATE OF NEW JERSEY AND SECURED A PERMIT AS REQUIRED BY THE HEALTH DEPARTMENT AND ALL APPLICABLE REGULATIONS AND ORDINANCES.
- CONSTRUCTION SHALL BE IN ACCORDANCE WITH ALL APPLICABLE PERMITS FROM THE STATE OF NEW JERSEY AND SECURED A PERMIT AS REQUIRED BY THE HEALTH DEPARTMENT AND ALL APPLICABLE REGULATIONS AND ORDINANCES.
- CONSTRUCTION SHALL BE IN ACCORDANCE WITH ALL APPLICABLE PERMITS FROM THE STATE OF NEW JERSEY AND SECURED A PERMIT AS REQUIRED BY THE HEALTH DEPARTMENT AND ALL APPLICABLE REGULATIONS AND ORDINANCES.
- CONSTRUCTION SHALL BE IN ACCORDANCE WITH ALL APPLICABLE PERMITS FROM THE STATE OF NEW JERSEY AND SECURED A PERMIT AS REQUIRED BY THE HEALTH DEPARTMENT AND ALL APPLICABLE REGULATIONS AND ORDINANCES.
- CONSTRUCTION SHALL BE IN ACCORDANCE WITH ALL APPLICABLE PERMITS FROM THE STATE OF NEW JERSEY AND SECURED A PERMIT AS REQUIRED BY THE HEALTH DEPARTMENT AND ALL APPLICABLE REGULATIONS AND ORDINANCES.
- CONSTRUCTION SHALL BE IN ACCORDANCE WITH ALL APPLICABLE PERMITS FROM THE STATE OF NEW JERSEY AND SECURED A PERMIT AS REQUIRED BY THE HEALTH DEPARTMENT AND ALL APPLICABLE REGULATIONS AND ORDINANCES.
- CONSTRUCTION SHALL BE IN ACCORDANCE WITH ALL APPLICABLE PERMITS FROM THE STATE OF NEW JERSEY AND SECURED A PERMIT AS REQUIRED BY THE HEALTH DEPARTMENT AND ALL APPLICABLE REGULATIONS AND ORDINANCES.
- CONSTRUCTION SHALL BE IN ACCORDANCE WITH ALL APPLICABLE PERMITS FROM THE STATE OF NEW JERSEY AND SECURED A PERMIT AS REQUIRED BY THE HEALTH DEPARTMENT AND ALL APPLICABLE REGULATIONS AND ORDINANCES.
- CONSTRUCTION SHALL BE IN ACCORDANCE WITH ALL APPLICABLE PERMITS FROM THE STATE OF NEW JERSEY AND SECURED A PERMIT AS REQUIRED BY THE HEALTH DEPARTMENT AND ALL APPLICABLE REGULATIONS AND ORDINANCES.
- CONSTRUCTION SHALL BE IN ACCORDANCE WITH ALL APPLICABLE PERMITS FROM THE STATE OF NEW JERSEY AND SECURED A PERMIT AS REQUIRED BY THE HEALTH DEPARTMENT AND ALL APPLICABLE REGULATIONS AND ORDINANCES.
- CONSTRUCTION SHALL BE IN ACCORDANCE WITH ALL APPLICABLE PERMITS FROM THE STATE OF NEW JERSEY AND SECURED A PERMIT AS REQUIRED BY THE HEALTH DEPARTMENT AND ALL APPLICABLE REGULATIONS AND ORDINANCES.
- CONSTRUCTION SHALL BE IN ACCORDANCE WITH ALL APPLICABLE PERMITS FROM THE STATE OF NEW JERSEY AND SECURED A PERMIT AS REQUIRED BY THE HEALTH DEPARTMENT AND ALL APPLICABLE REGULATIONS AND ORDINANCES.
- CONSTRUCTION SHALL BE IN ACCORDANCE WITH ALL APPLICABLE PERMITS FROM THE STATE OF NEW JERSEY AND SECURED A PERMIT AS REQUIRED BY THE HEALTH DEPARTMENT AND ALL APPLICABLE REGULATIONS AND ORDINANCES.
- CONSTRUCTION SHALL BE IN ACCORDANCE WITH ALL APPLICABLE PERMITS FROM THE STATE OF NEW JERSEY AND SECURED A PERMIT AS REQUIRED BY THE HEALTH DEPARTMENT AND ALL APPLICABLE REGULATIONS AND ORDINANCES.
- CONSTRUCTION SHALL BE IN ACCORDANCE WITH ALL APPLICABLE PERMITS FROM THE STATE OF NEW JERSEY AND SECURED A PERMIT AS REQUIRED BY THE HEALTH DEPARTMENT AND ALL APPLICABLE REGULATIONS AND ORDINANCES.

REFERENCES

- PLAN FILED: BOUNDARY AND PARTIAL TOPOGRAPHIC SURVEY PREPARED BY MANLY ENGINEERING AND DATED 03/10/05
- ALPINE HEALTH DEPARTMENT DOCUMENTS

SEPTIC SYSTEM LOCATION TABLE

	(1)	(A)	(B)
SEPTIC TANK	(1)	29.5'	53.5'
	(2)	30'	59'
DOSING TANK	(3)	45'	74'
	4	45'	74'
SURVEY TANK	(5)	84'	29.5'
FIELD CORNER	(6)	103'	89.5'
FIELD CORNER	(7)	113'	126'
FIELD CORNER	(8)	112.5'	137'
FIELD CORNER	(9)	78.5'	105'
D-BOX	(10)	77'	97'

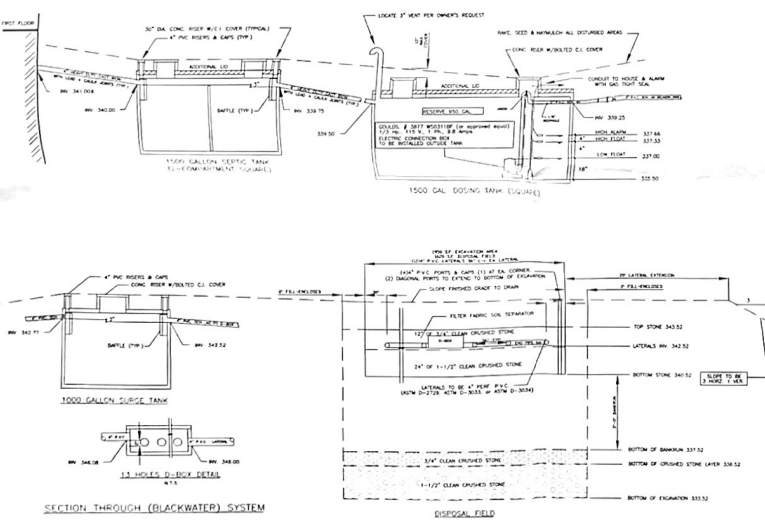

DESIGNED BY: N.A.
CHECKED BY: R.R. J.N.
PROJECT NO: 04816

MICHAEL B. McNALLY
PROFESSIONAL ENGINEER AND
LAND SURVEYOR No. 16032

SEPTIC SYSTEM AS-BUILT

TAX MAP LOT 8 - BLOCK 81.02
23 MARIE MAJOR DRIVE
ALPINE, BERGEN COUNTY, NJ

M McNALLY ENGINEERING, L.L.C.
Certificate of Authorization 24GA27028700 exp. 8/31/06
393 RAMAPO VALLEY ROAD
OAKLAND, NJ 07436
(973) 313-0051

SCALE: 1" = 20'
DATE: 11/18/05
SHEET NO. 1 OF 1
SS-1